

Edward Jacobs
 Health Peptides
 2411 Riviera Dr
 Tyler, TX 75707



Project 145258
Lab # 205887
Date Rec'd 5/20/2026
Report Issued 6/1/2026

Compound Ipamorelin

Label Claim 10 mg

Batch/Lot 122029

Certificate of Analysis

<u>Analyte</u>	<u>Result</u>	<u>LOQ</u>	<u>Method</u>	<u>Date</u>	<u>% of Label</u>
Peptide Analysis					
Chromatographic purity	>99.9	0.5	HPLC-UV/MS	5/26/2026	
Ipamorelin	9.98	0.5	HPLC-UV-MS	5/26/2026	99.8
Mass Spectral Match	ID Confirmed		HPLC-UV-MS	5/26/2026	

The data presented are from the analysis of the sample shown and meet Krause Analytical internal quality assurance criteria unless otherwise flagged.
 Methods shown reference current Krause Analytical SOPs
 ND - Not detected LOQ - limit of quantification
 Copyright © 2026 Krause Analytical LLC. All rights reserved.

Respectfully submitted,

Mark C. Krause
 Laboratory Director

CHROMATOGRAM

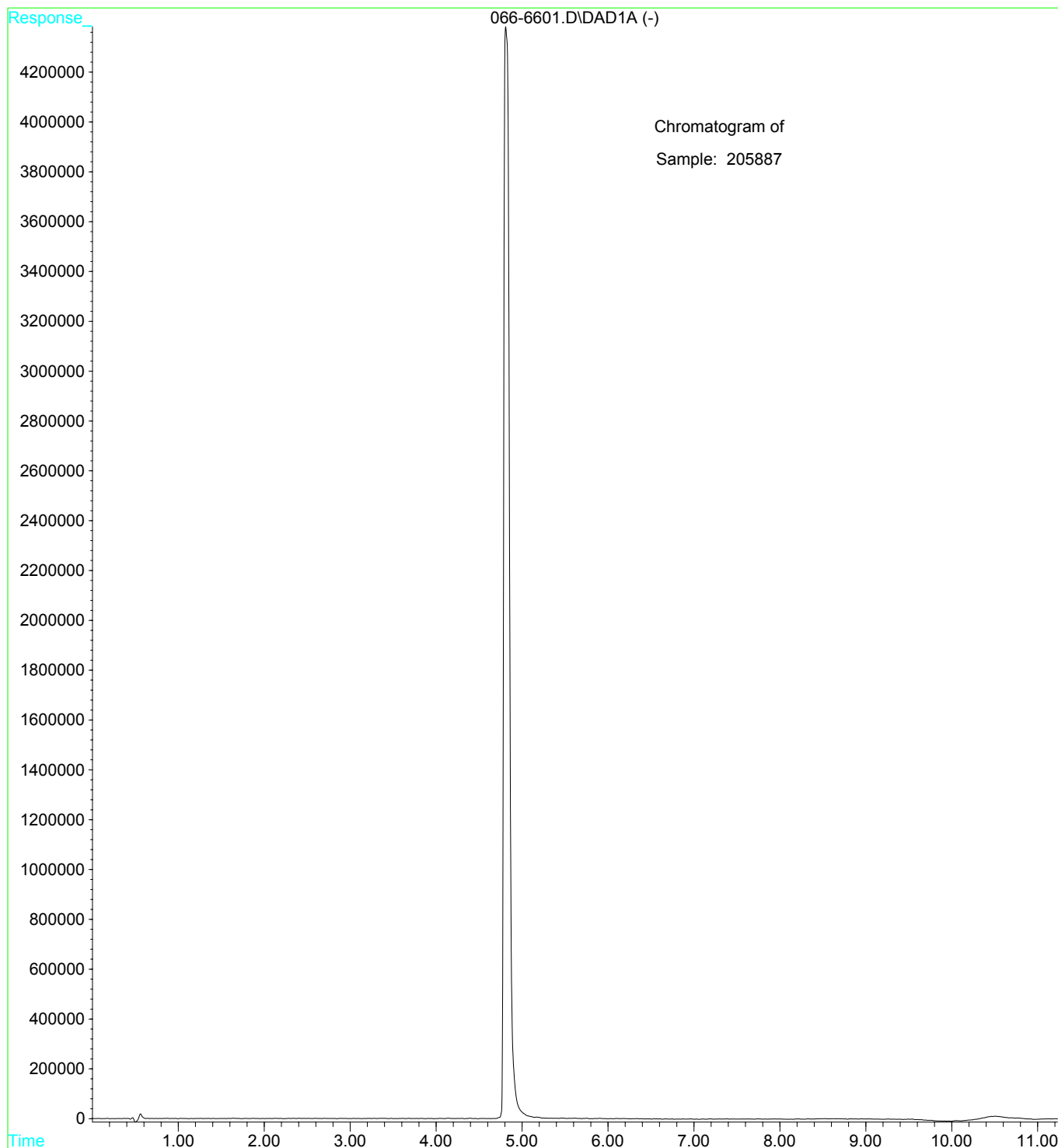

Sample Report:

1: (Time: 0.30) Combine (13:19- (7:10+30:33))

1: MS ES+
2.1e+006